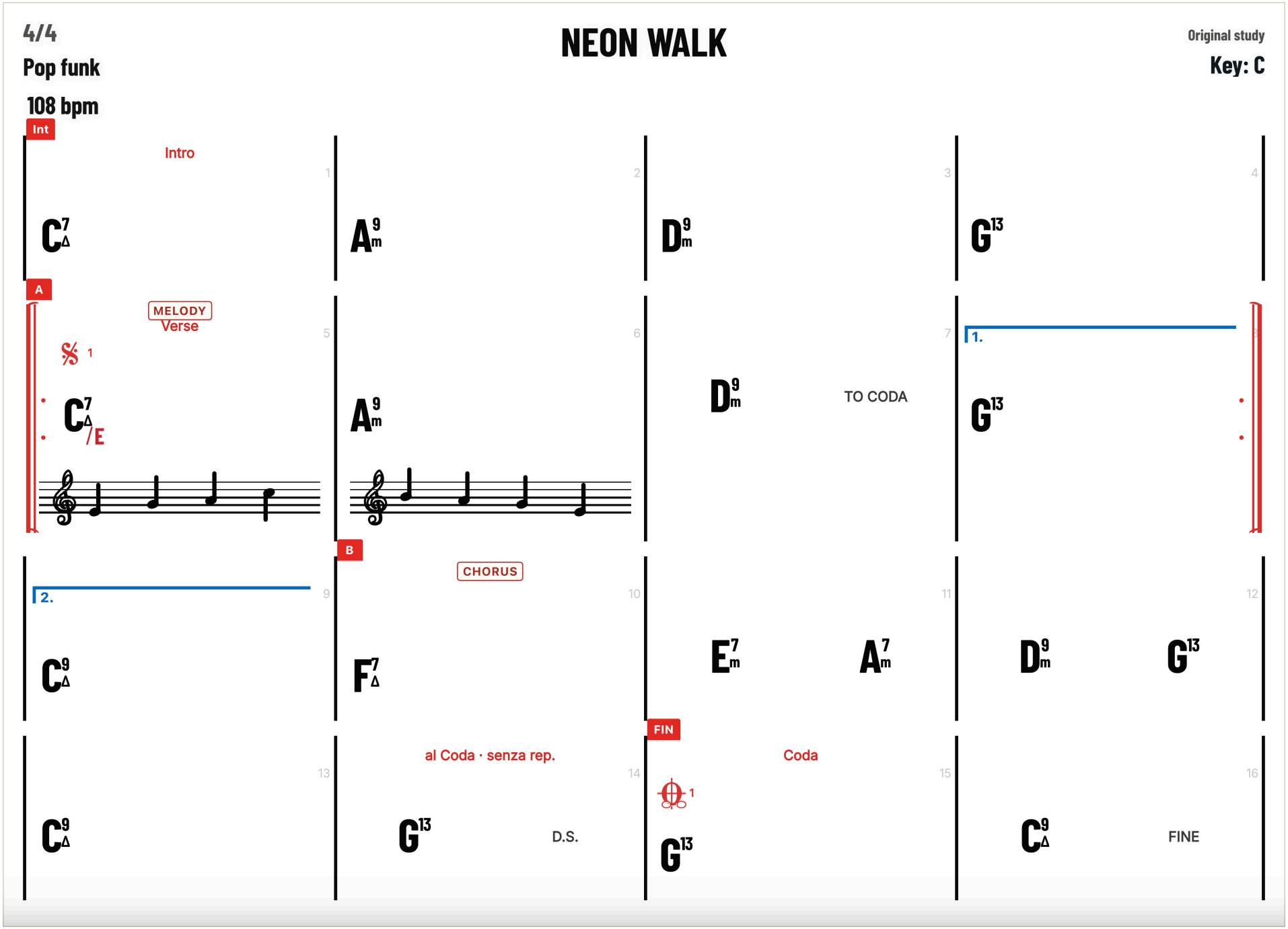
4/4
Pop funk
108 bpm
NEON WALK
Original study
Key: C
Int
Intro
A
MELODY
Verse
TO CODA
1.
2.
B
CHORUS
al Coda · senza rep.
D.S.
FIN
Coda
FINE

4/4

Minor funk

116 bpm

SHADOW GROOVE

Original study

Key: A

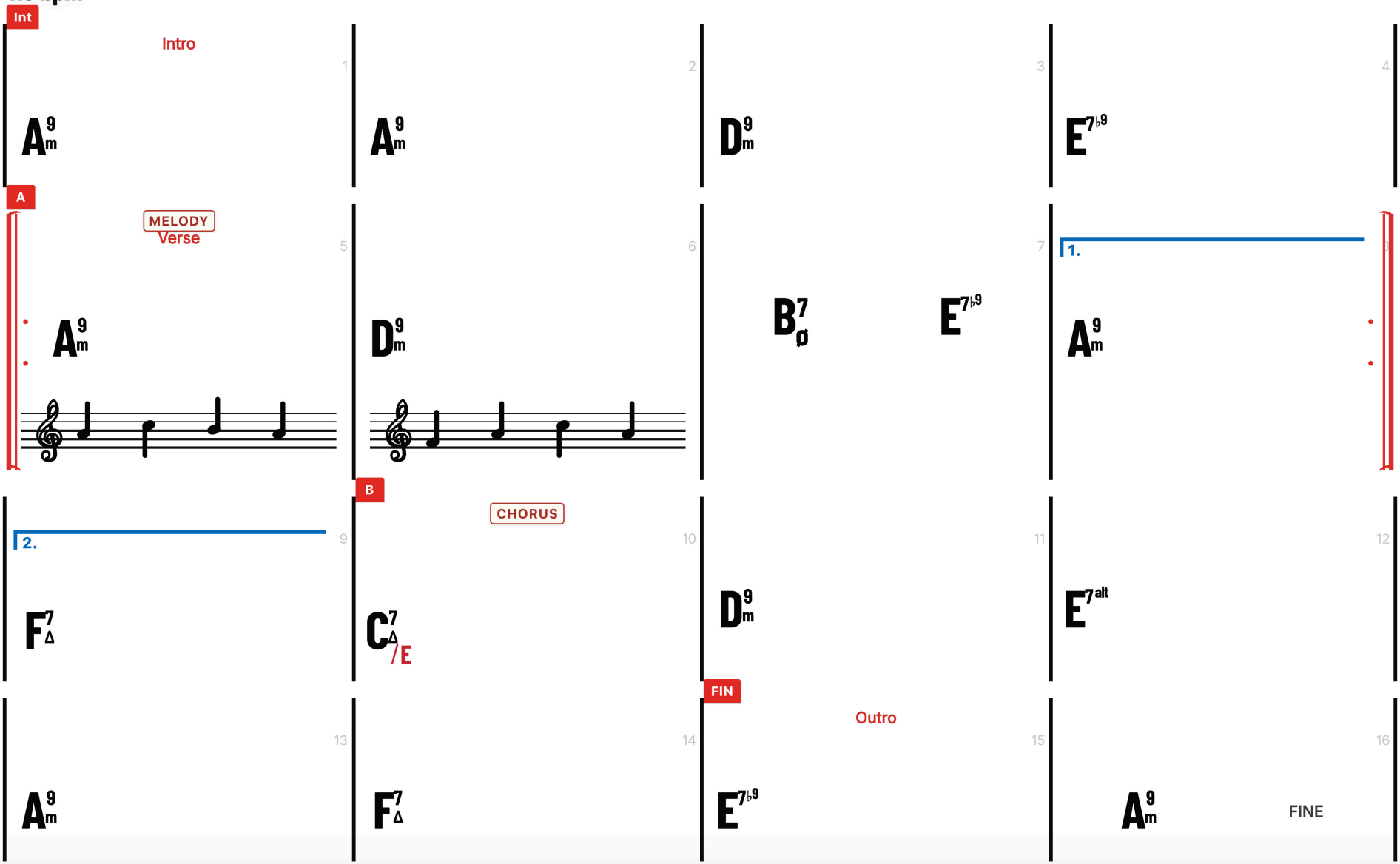

3/4

Waltz

72 bpm

GLASS WALTZ

Original study

Key: D

Int

Intro

1 D^{9}_{m} | 2 G^{6}_{m} | 3 A^{7} | 4 D^{9}_{m}

A

MELODY

Verse

5 D^{9}_{m} | 6 G^{6}_{m} | 7 $B^{7}_{\Delta}\flat$ | 8 A^{7}

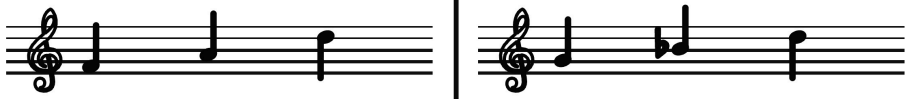

B

CHORUS

9 F^{7}_{Δ} | 10 $C_{/E}$ | 11 G^{6}_{m} | 12 A^{7}

FIN

Outro

13 D^{9}_{m} | 14 G^{6}_{m} | 15 A^{7} | 16 D_{m}

FINE

4/4

Open pop

96 bpm

COASTLINE

Original study

Key: G

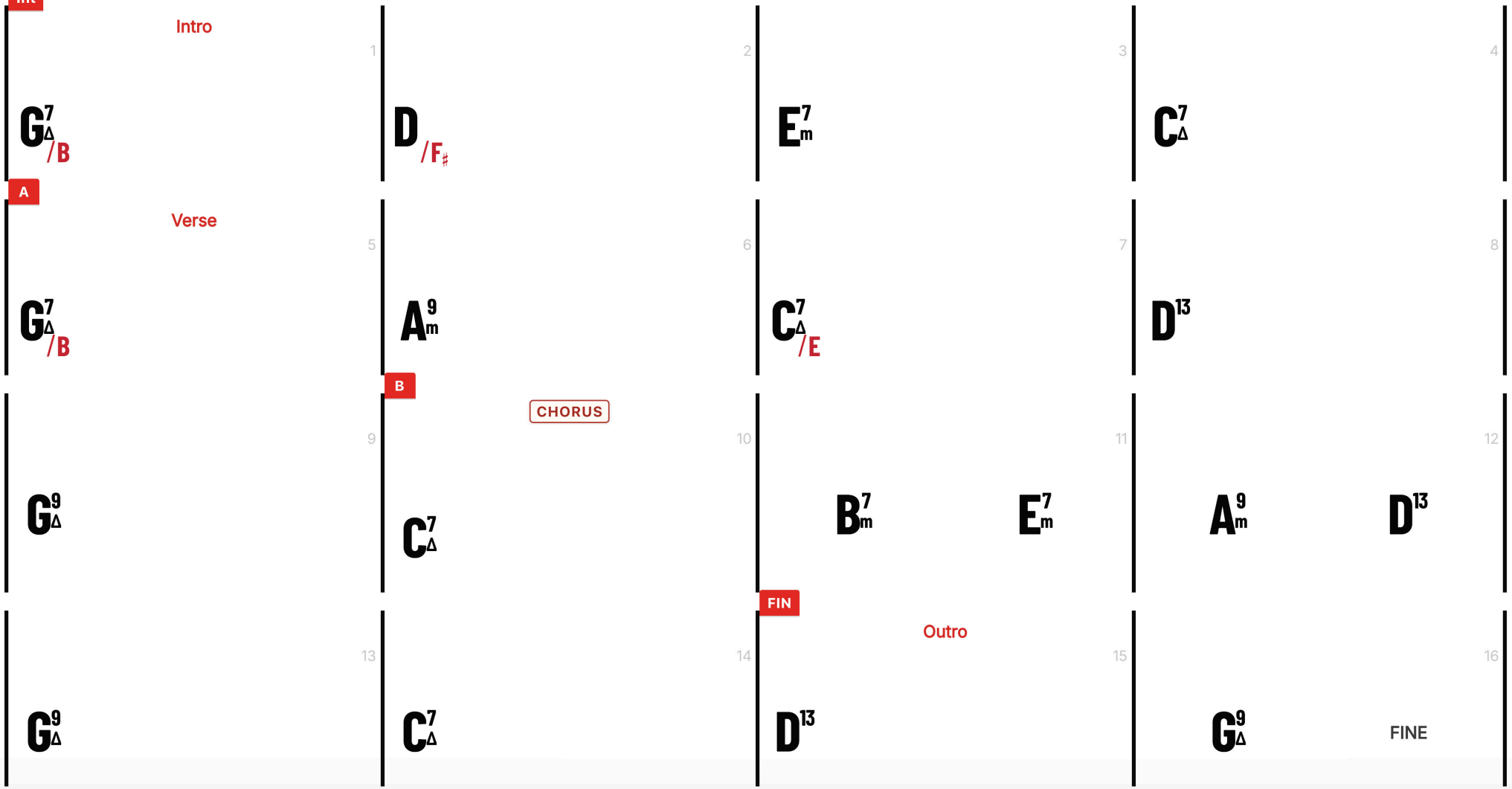

4/4

Soul ballad

82 bpm

AMBER SOUL

Original study

Key: F

Int

Intro

1 F^{9}_{Δ} | 2 D^{9}_{m} | 3 G^{9}_{m} | 4 C^{13}

A

MELODY

Verse

5 F^{7}_{Δ}/A | 6 D^{9}_{m} | 7 $B\flat^{7}_{\Delta}$ | 8 C^{13}

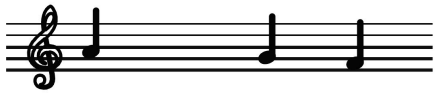

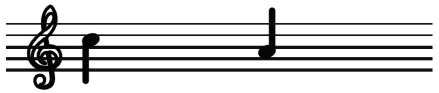

B

CHORUS

9 A^{7}_{m} $D^{7\flat9}$ | 10 G^{9}_{m} C^{13} | 11 F^{9}_{Δ} | 12 $B\flat^{7}_{\Delta}$

Hold · soft ending

13 G^{9}_{m} | 14 C^{13}

FIN

Outro

15 C^{7}_{sus4} | 16 F^{9}_{Δ} FINE

5/4

Asymmetric pop

112 bpm

ODD HORIZON

Original study

Key: E

Int

Intro

1 E_m^9 | 2 C_Δ^7 | 3 A_m^9 | 4 B_{sus4}^7

A

MELODY

5 quarter notes

5 E_m^9 | 6 C_Δ^7 | 7 A_m^9 | 8 $B^{7\flat9}$



B

CHORUS

9 G_Δ^7 | 10 $D_{/F\sharp}$ | 11 C_Δ^7 | 12 B^{7alt}

FIN

Outro

13 E_m^9 | 14 A_m^9 | 15 $B^{7\flat9}$ | 16 E_m^9 FINE

7/8

Fusion 2+2+3

126 bpm

SEVEN STEPS

Original study

Key: D

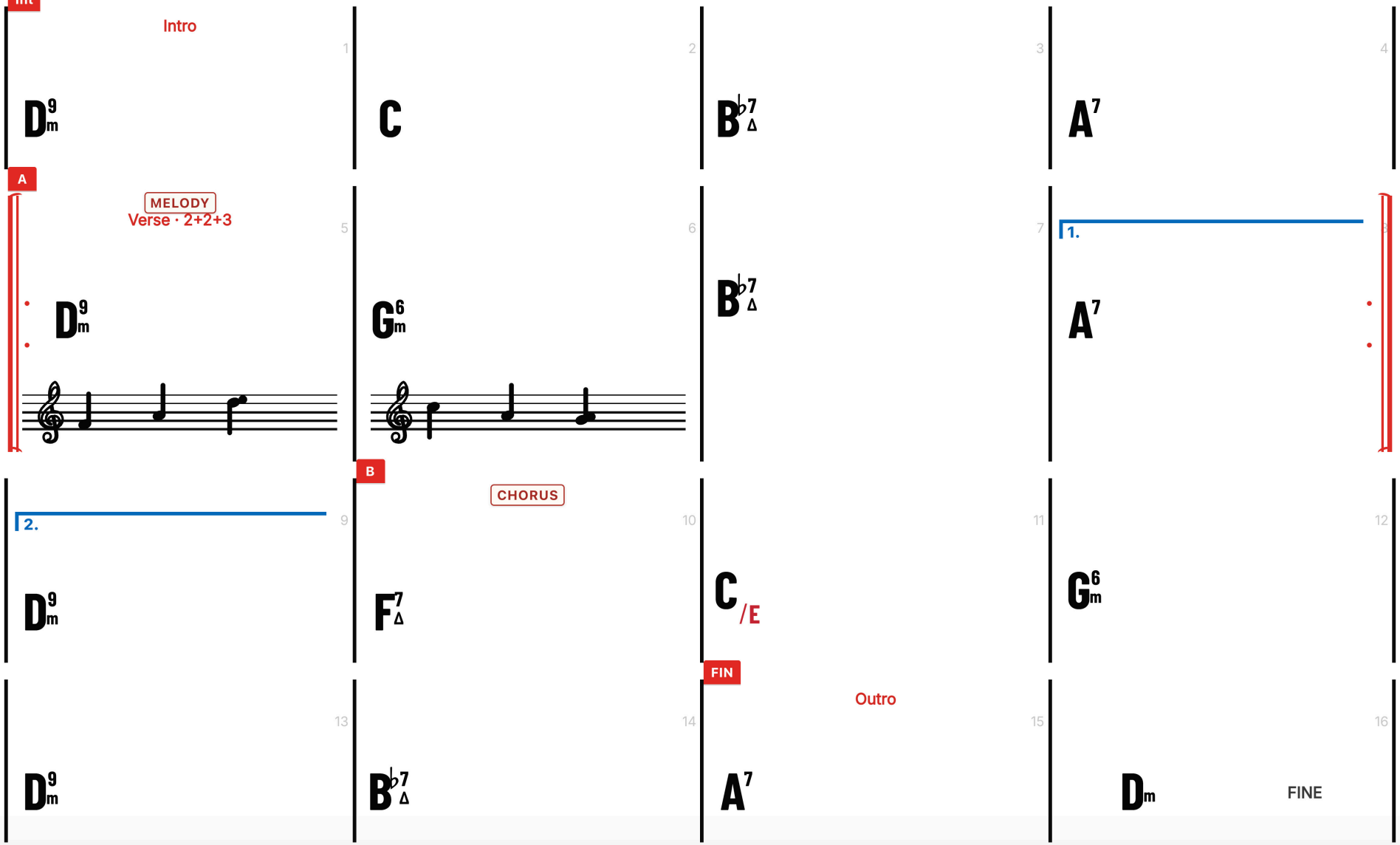

3/4

Acoustic pop

90 bpm

EVENING ROAD

Original study

Key: A

Int

Intro

1	2	3	4
Am	F7Δ	D7m	E7

A

MELODY

Verse

5	6	7	8
A9m	D7m	F7Δ	E7

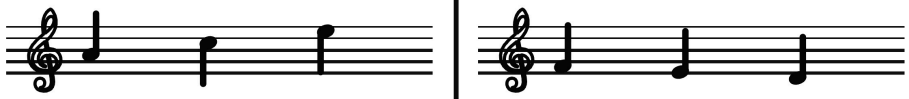

B

CHORUS

9	10	11	12
C7Δ	G/B	D7m	E7

FIN

Outro

13	14	15	16
A9m	D7m	E7	Am FINE

PAPER SKY

4/4

Jazz pop

88 bpm

PAPER SKY

Original study

Key: B ♭

Int

Intro

1 B♭9 Δ

2 G9 m

3 C9 m

4 F13

A

MELODY

Verse

5 B♭7 Δ /D



6 G9 m

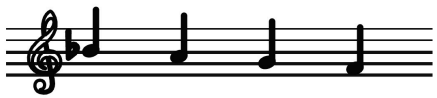

7 E♭7 Δ

8 F13

9 D7 m G7♭9

B

CHORUS

10 C9 m F13

11 B♭9 Δ

12 E♭7 Δ

13 C9 m

14 F13

FIN

Outro

15 F7 sus4

16 B♭9 Δ FINE

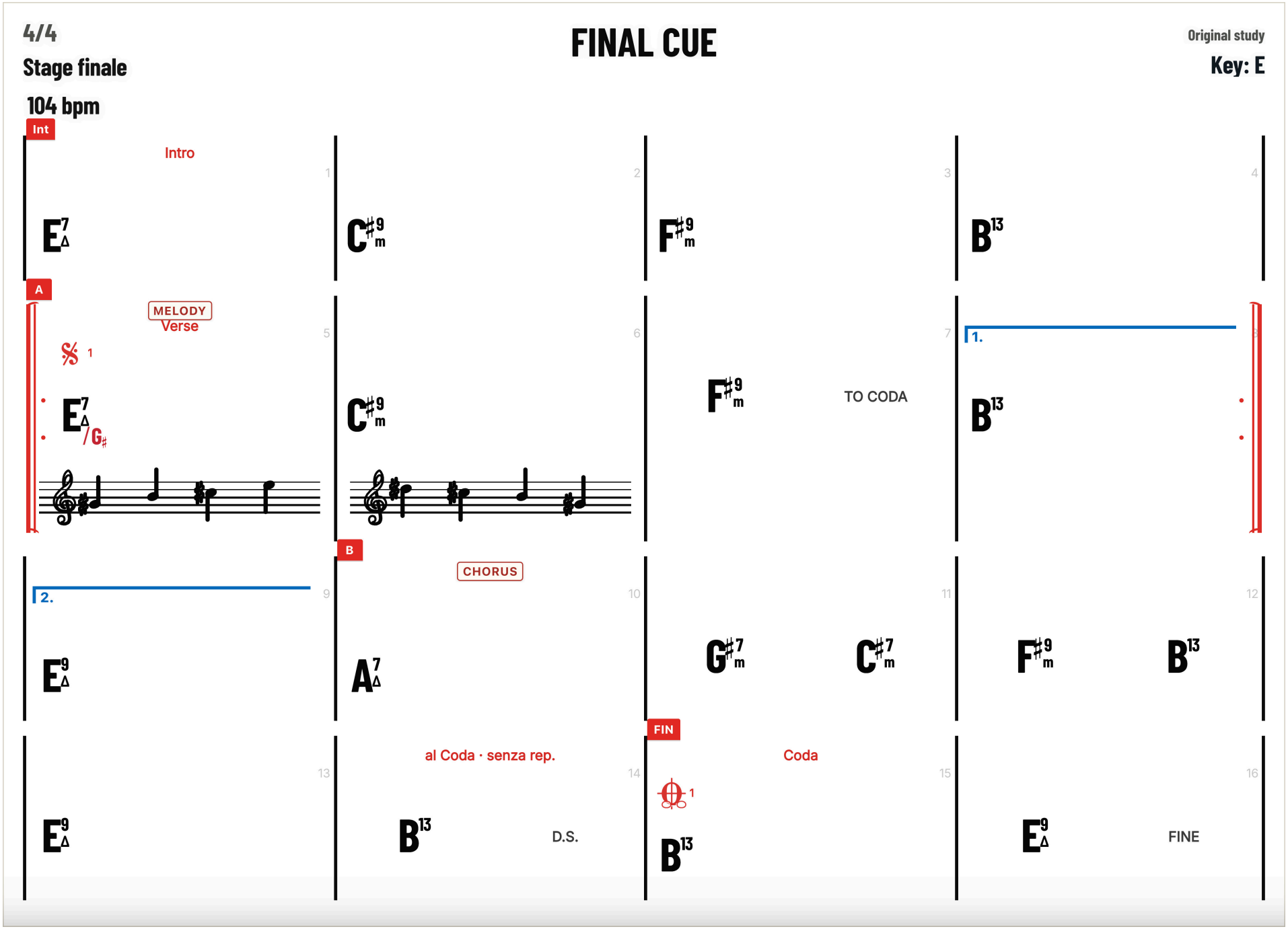
4/4
Stage finale
104 bpm
FINAL CUE
Original study
Key: E
Int
Intro
A
MELODY
Verse
TO CODA
1.
2.
B
CHORUS
al Coda · senza rep.
D.S.
FIN
Coda
FINE